

ELEVATION

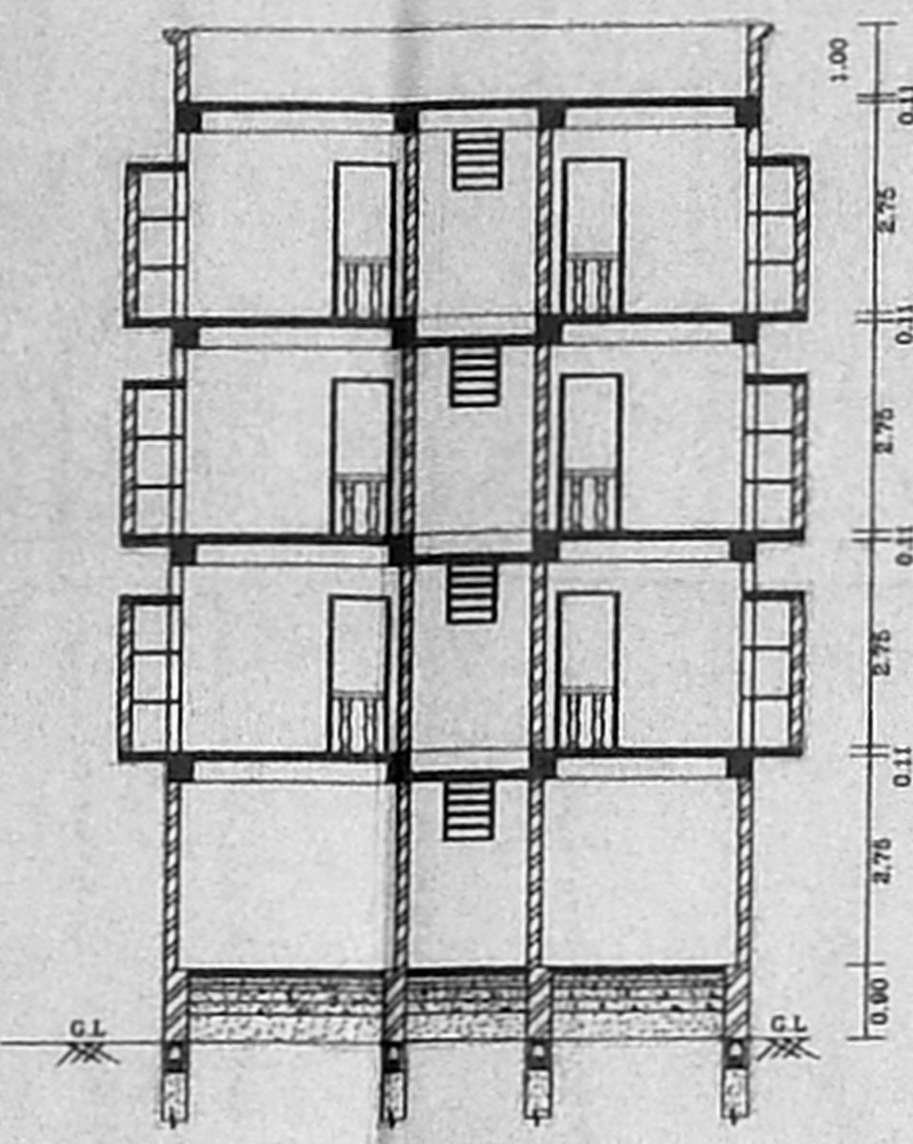

SECTION ON A - A

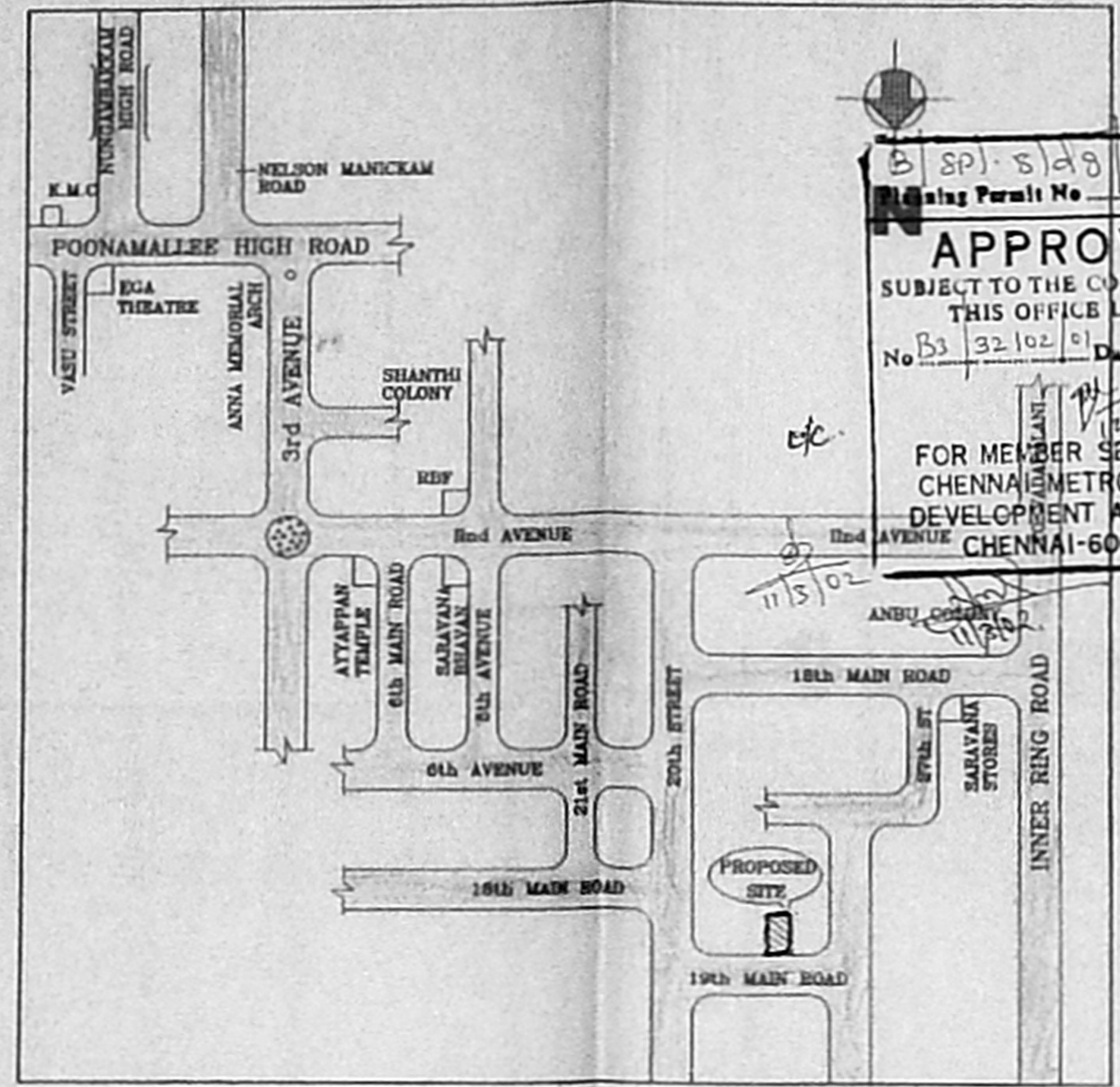

KEY PLAN
(NOT TO SCALE)

SP-5198 80/200
 Building Permit No. 1151/02
APPROVED
 SUBJECT TO THE CONDITIONS IN THIS OFFICE LETTER.
 No. B3/32102/01 Date 3-02
 FOR MEMBER SECRETARY
 CHENNAI METROPOLITAN
 DEVELOPMENT AUTHORITY
 CHENNAI-600 008.

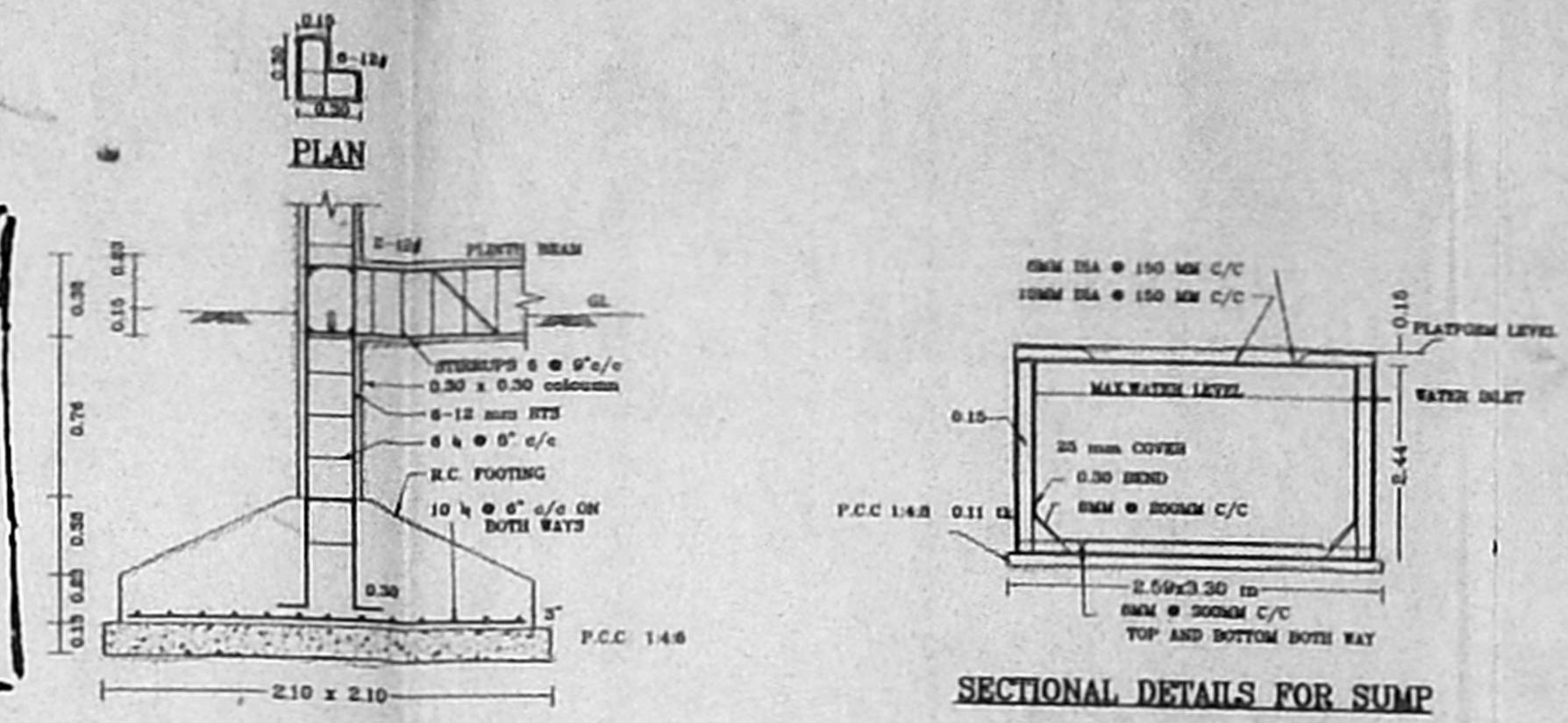

SECTIONAL DETAILS OF R.C FOUNDATION

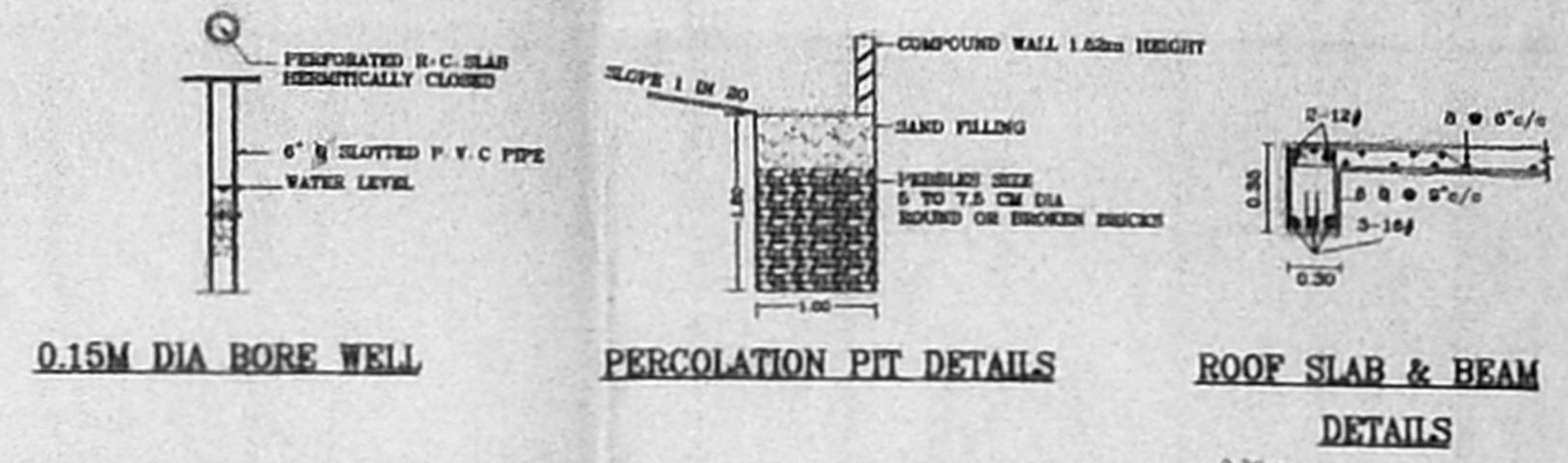

0.15M DIA BORE WELL

PERCOLATION PIT DETAILS

SECTIONAL DETAILS FOR SUMP
(HERMITICALLY CLOSED)
(SIZE - 2.44mx3.05mx2.44m)

ROOF SLAB & BEAM
DETAILS

DWARF WALL

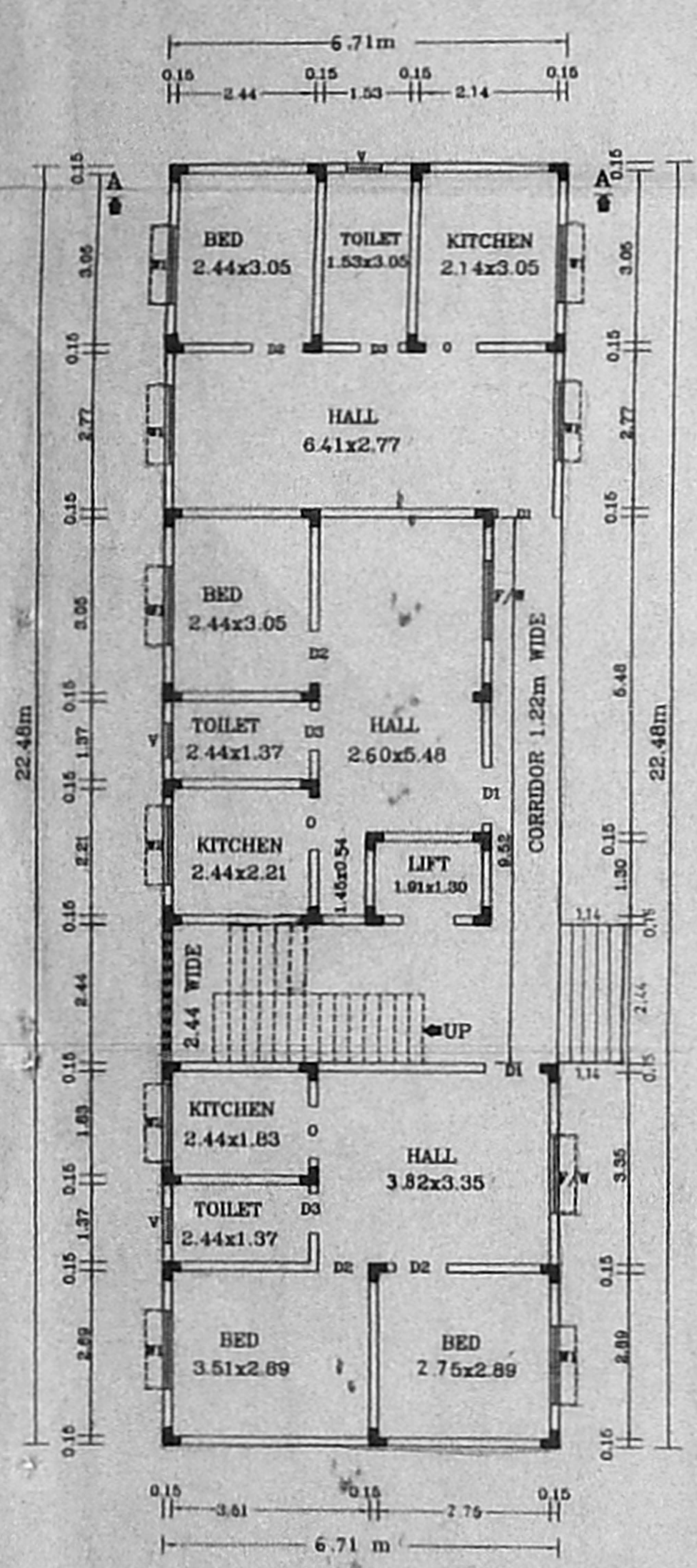

GROUND FLOOR PLAN

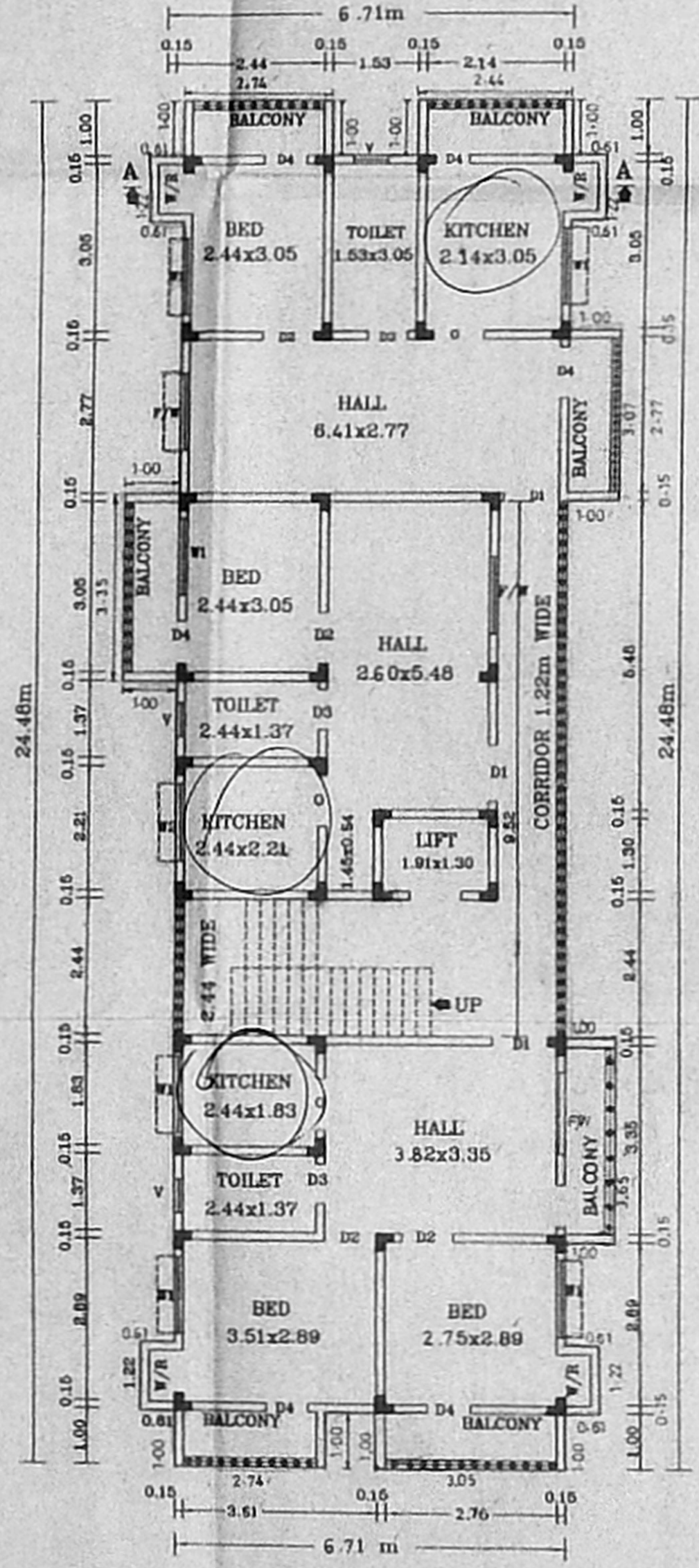

FIRST, SECOND & THIRD FLOOR PLAN

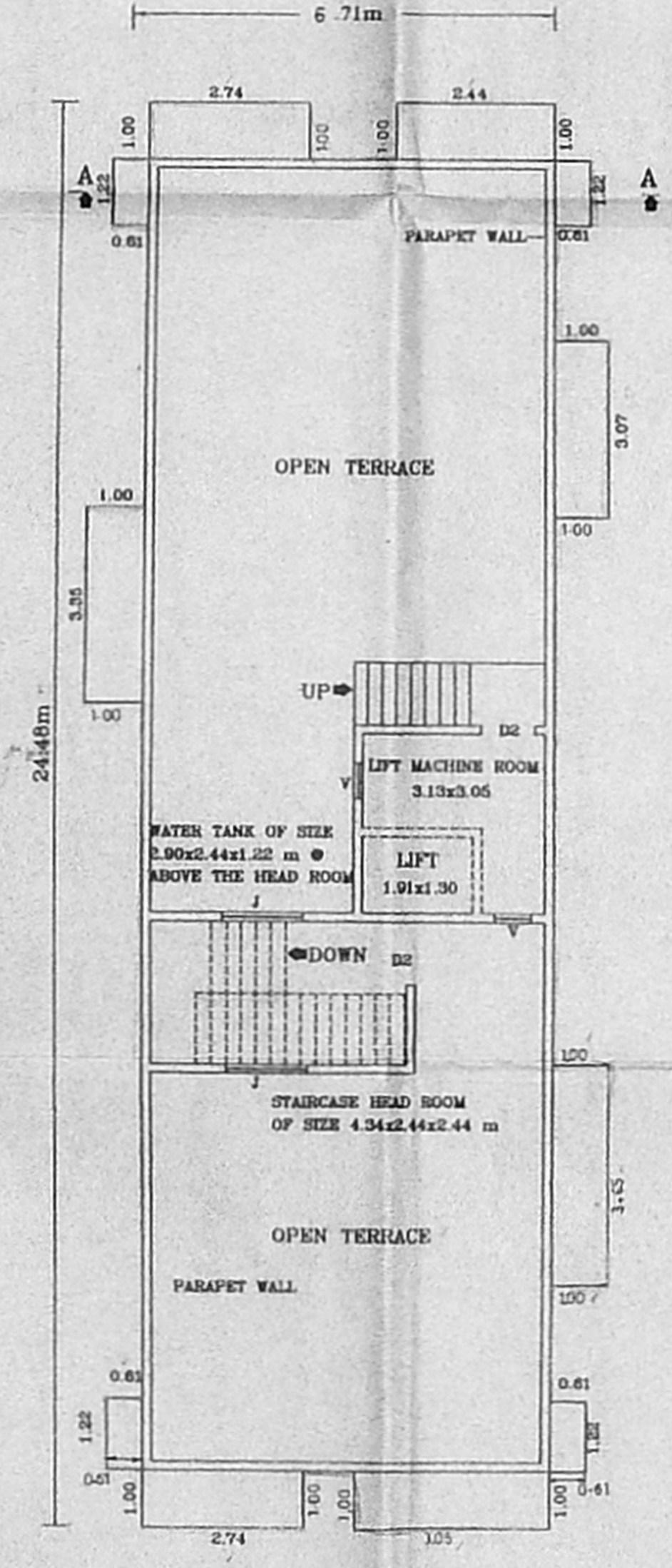

TERRACE PLAN

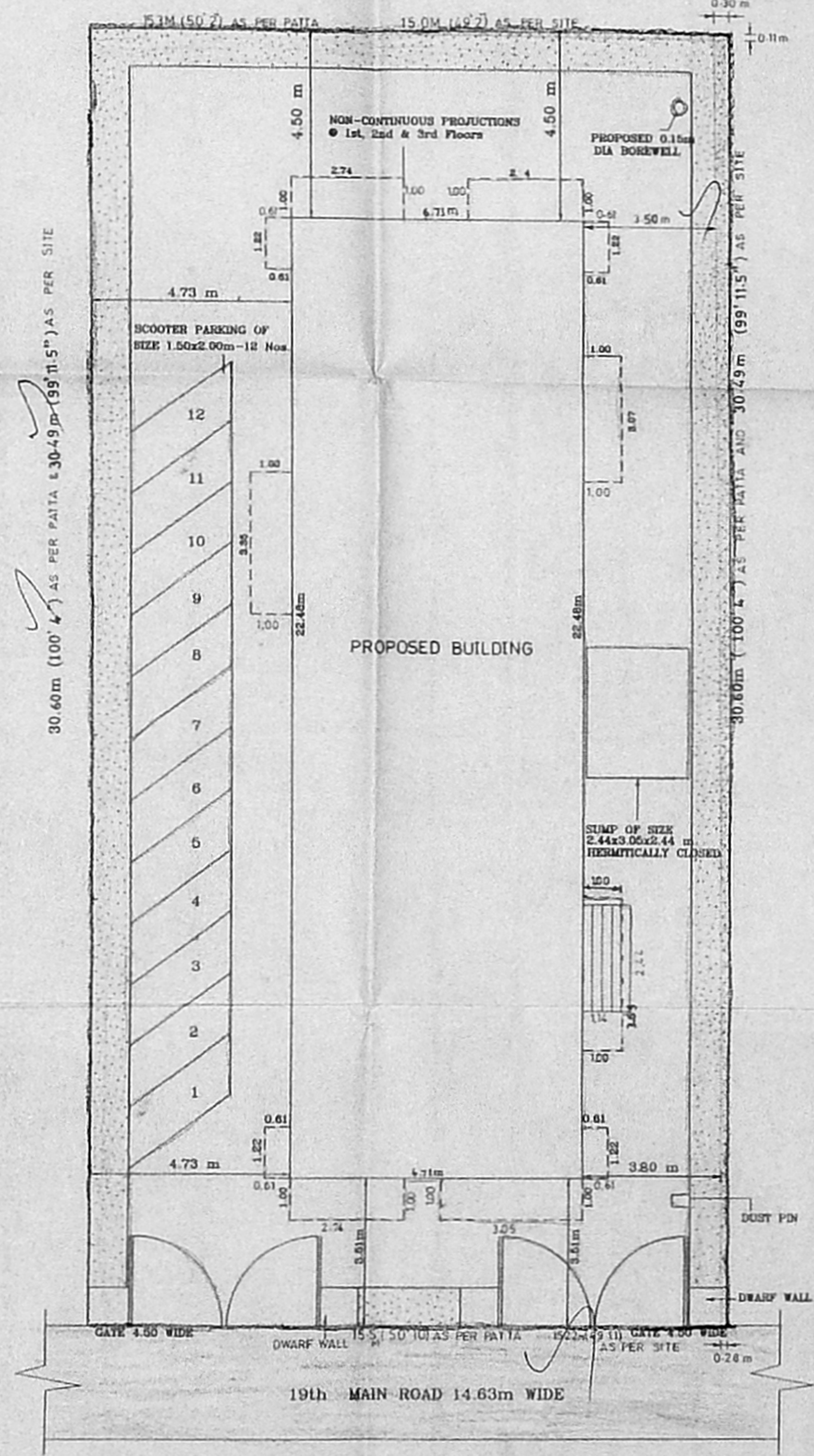

SITE PLAN SCALE-1:100

- SPECIFICATION**
- ROOF SLAB R.F.C.C 1:2:4
 - HOLLOW BLOCK WALL IN CEMENT MORTAR 1:5
 - R.C.C COLOUM IN C.C 1:2:4
 - PLINTH BEAM IN C.C 1:2:4
 - WALL PLASTER WITH C.M 1:5 20mm THICK
 - CEILING PLASTERING IN C.M 1:3 12mm THICK
 - PARAPET WALL IN C.M 1:5 1.00M HIGH
 - SILVER GREY MOSAIC FLOOR 22mm THICK
 - T.W. DOOR FRAMES AND FLUSH DOOR SHUTTER
 - ALUMINIUM SLIDING WINDOWS WITH 4mm PLAIN GLASS
 - WEATHERING COURSE - BRICK LAYED ON CONCRETE LAID WITH PRESSED CLAY
 - FLOORING CONCRETE IN C.C 1:4:8
 - SAND FILLING
 - R.C.C FOOTING IN R.C.C 1:2:4
 - G.L. - GROUND LEVEL

JOINERIES:-

D1 - DOOR	1.00 x 1.98
D2 - DOOR	0.90 x 1.98
D3 - DOOR	0.78 x 1.98
D4 - DOOR	0.76 x 1.98
F/W - FRENCH WINDOW	1.37 x 1.98
W1 - WINDOW	1.37 x 1.22
W2 - WINDOW	1.37 x 0.91
V - VENTILATOR	0.76 x 0.76
O - OPENING	0.90 x 1.98
J - JALLY	1.37 x 1.22

ALL DIMENSIONS ARE IN 'METRES'

AREA STATEMENT:-

PLOT EXTENT	:-	464.51 Sq.m
GROUND FLOOR AREA	:-	150.84 Sq.m
FIRST FLOOR AREA	:-	174.86 Sq.m
TYPICAL FLOOR AREA	:-	525.48 Sq.m
TOTAL FLOOR AREA	:-	675.42 Sq.m
F.S.I PROVIDED	:-	1.45
PLOT COVERAGE	:-	37.64 %
TOTAL NUMBER OF DWELLING	:-	12 Nos.
TOTAL NO. OF SCOOTER PARKING	:-	12 Nos.

- REFERENCE:-**
- PROPOSED BUILDING
 - ROAD LIMITS
 - SITE BOUNDARY

M. Lakshmanaswamy
 (M. Lakshmanaswamy)
 LAND OWNER'S SIGNATURE

GOWRISHANKAR,
 B.E. MIE. F.I.V., M.I.C.S.,
 Licensed Surveyor No: 215
 Approved Valuer No: P.1576
 No. 25, ELLAMMAN KUL STREET,
 WEST CHAMBALAM, CHENNAI - 600038

LICENSED SURVEYOR

PLAN SHOWING THE PROPOSED RESIDENTIAL BUILDING AT PLOT NO.1255, 19th MAIN ROAD, ANNA NAGAR WEST, VILLIVAKKAM VTDAGE, CHENNAI T.S.NO.208 (PART), BLOCK NO.35 REVENUE T.S.NO.109

PLOT No :- 1255, 19th MAIN ROAD, ANNA NAGAR WEST, CHENNAI-40.

DOOR NO :- 10

VILLAGE :- VILLIVAKKAM VILLAGE

SURVEY No :- S.NO.208 (PART) REVENUE T.S.NO. 109

SCALE :- 1:100

SHEET No :- 01 OF 01